Simplified Edition

Nola

A Silhouette for the Piano

By

Felix Arndt

Original Piano Edition	.60
★ Simplified Piano Edition	.60
Popular Piano Edition	.50
Fox Trot Piano Edition	.60
Easy Teaching Edition	.35
Song Edition	.60
Piano Duet *(Four Hands)*	.75
Piano Duet *(Two Pianos)*	.75
Hammond Organ	.75

SAM FOX
PUBLISHING COMPANY
INCORPORATED
RCA BUILDING • RADIO CITY • NEW YORK 20, N. Y.

GORDON V. THOMPSON, Ltd.
902 Yonge St., Toronto
Canadian Distributors

NATIONAL MUSIC CO.
10168 - 101st STREET
Phone GA 2-1315 EDMONTON, ALTA.

ANIMATE THE KEYS WITH

Polly

SPARKLING VIBRATING CAPTIVATING PIANO NOVELTY

"POLLY"

Brightly

J. S. ZAMECNIK

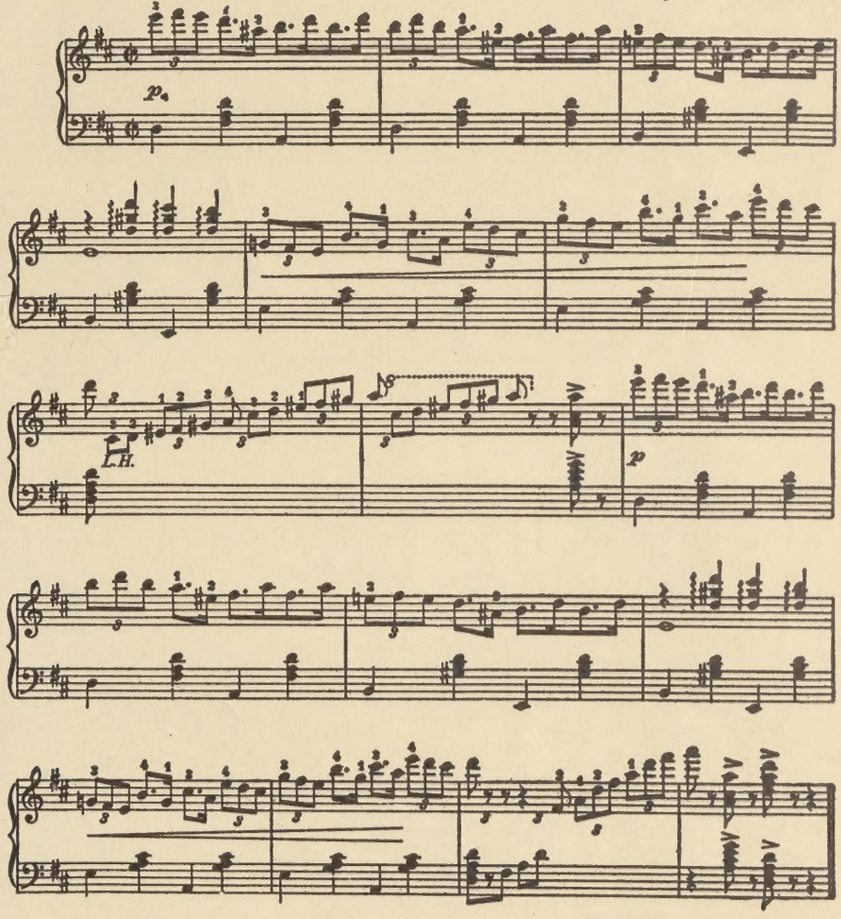

A JOYOUS CAPERING PIANO PIECE WRITTEN IN THE SAME STYLE AS THE WORLD FAMOUS "NOLA"

ALL ADMIRERS OF "NOLA" WILL FIND "POLLY" JUST AS CATCHY AND PLEASING

Copyright MCMXXVI by Sam Fox Pub. Co., Cleveland O. U.S.A.
International Copyright Secured.

SAM FOX
PUBLISHING COMPANY
INCORPORATED
RCA BUILDING • RADIO CITY • NEW YORK 20, N. Y.

Price 50 cents
At Your Dealer's or from
GORDON V. THOMPSON LIMITED
193 Yonge St., Toronto
Canadian Agents

NOLA

Simplified arrangement
By J. S. ZAMECNIK

FELIX ARNDT

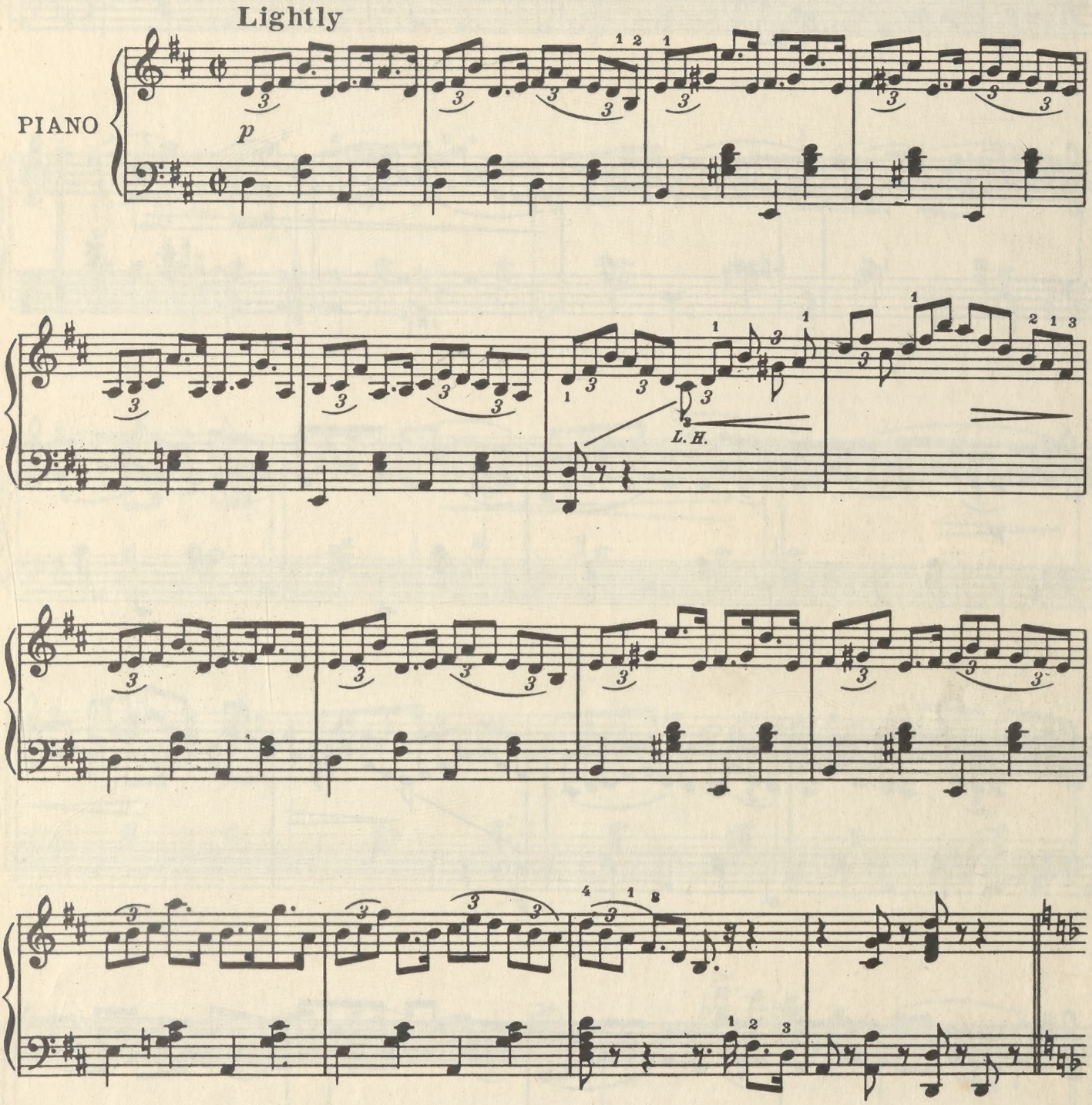

Copyright MCMXV by Felix Arndt.
Copyright assigned MCMXVI to Sam Fox Publishing Co., Cleveland, O.
Copyright MCMXXI by Sam Fox Publishing Co., Cleveland, O.
(ALL RIGHTS RESERVED) International Copyright Secured.
(Including public performance for profit)
Music Printed in Canada
CANADA: Gordon V. Thompson Limited, Toronto Authorized for sale in Canada and Newfoundland but not elsewhere

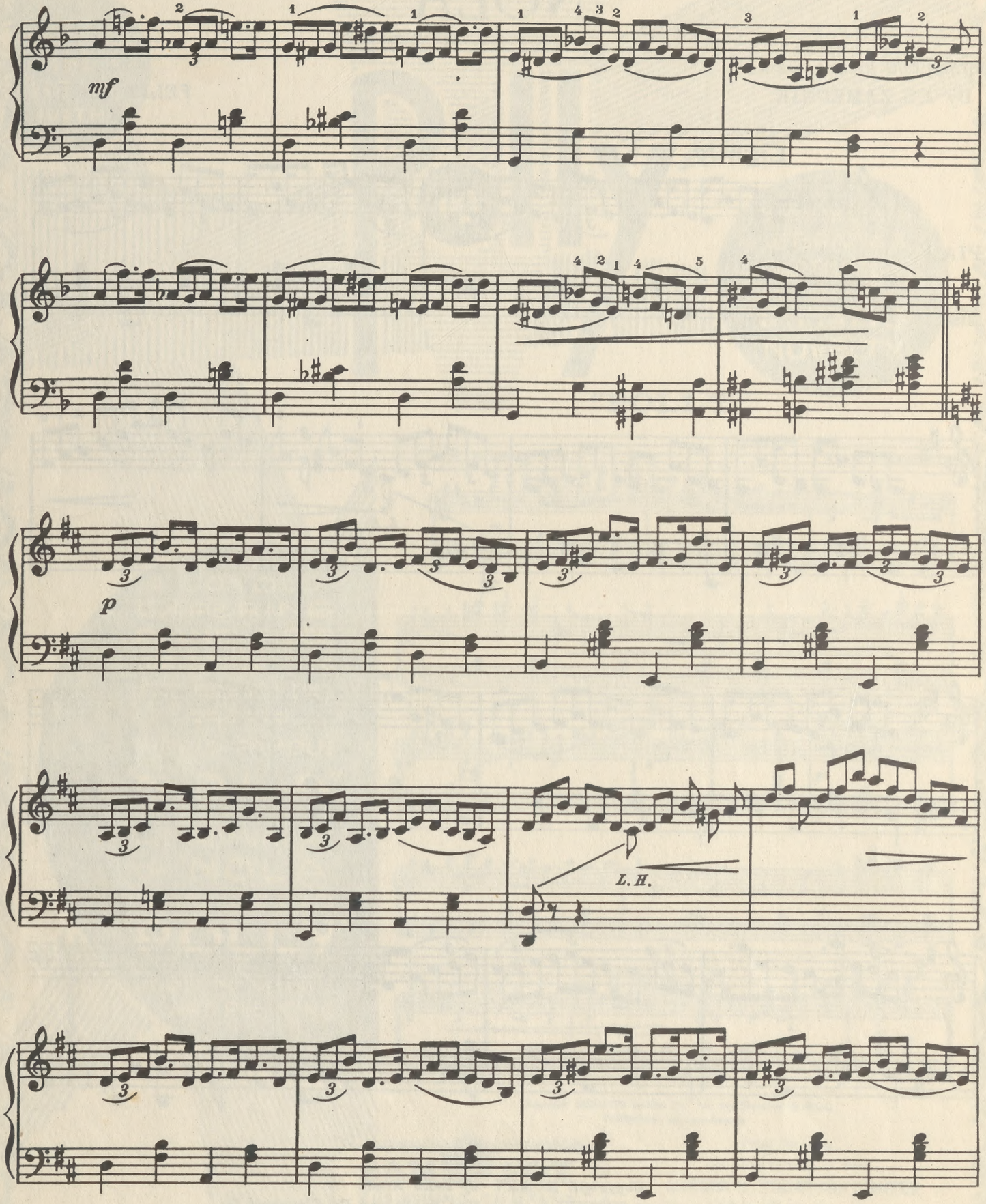
mf
p
L.H.

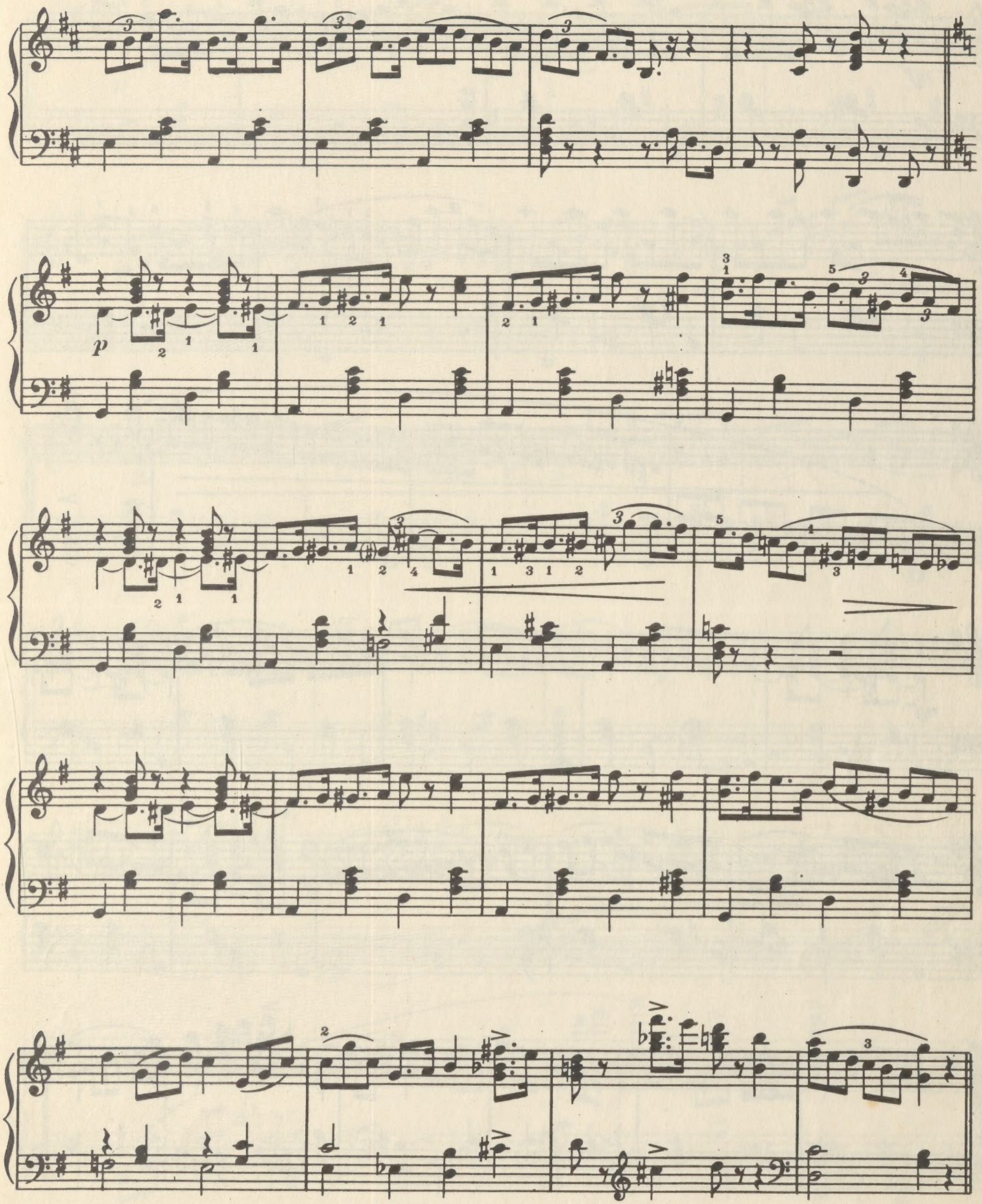
p

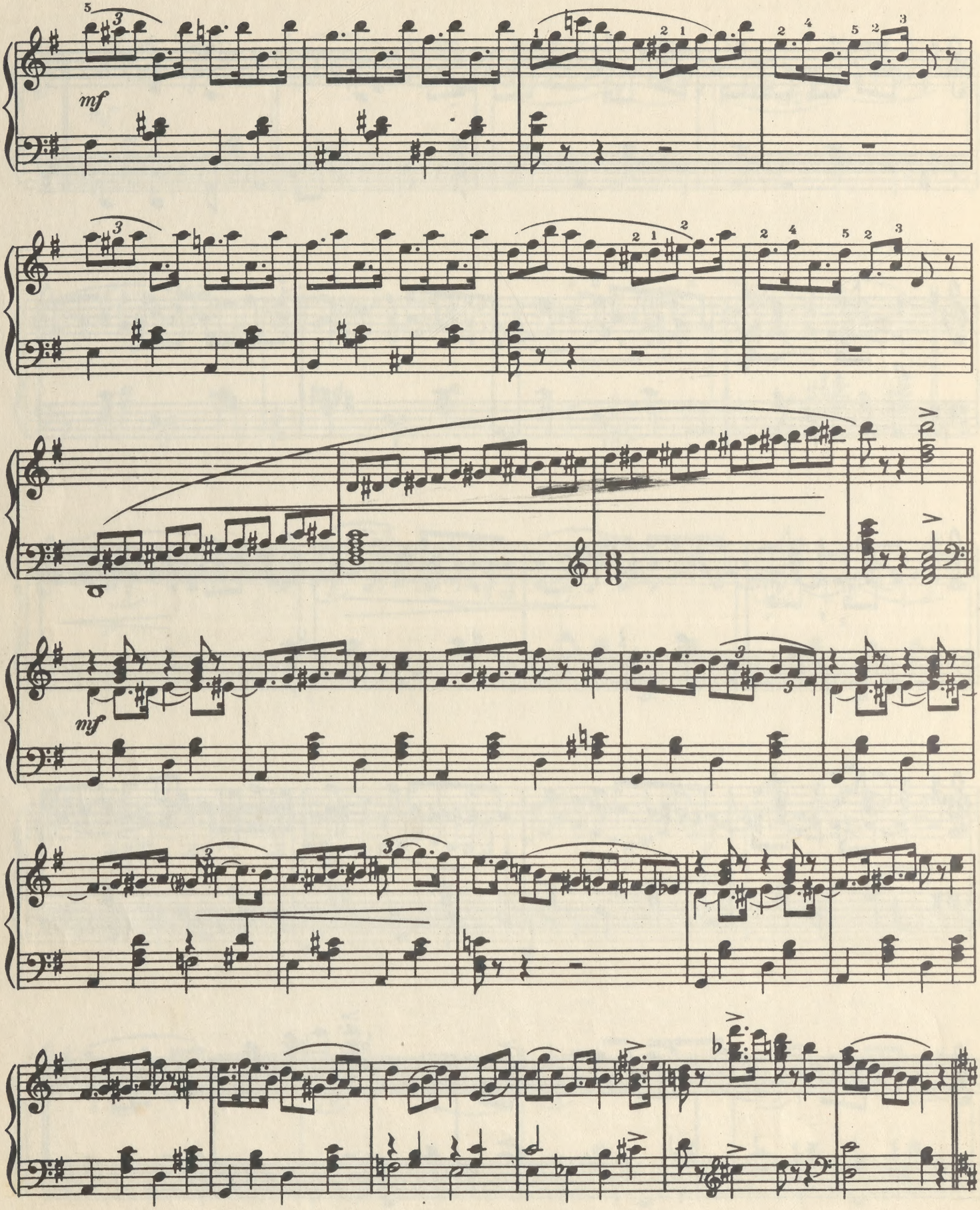
mf
mf

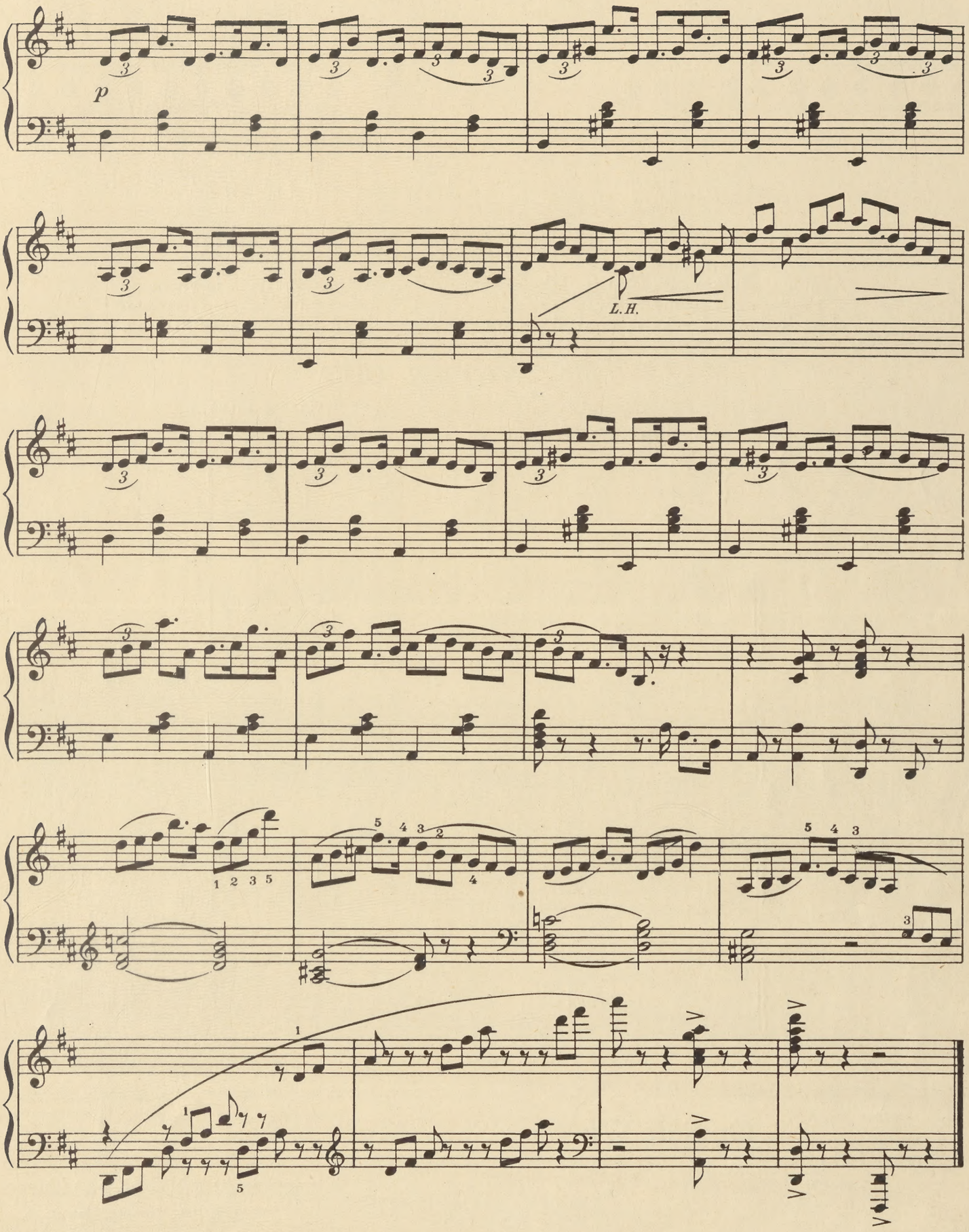
p
L.H.

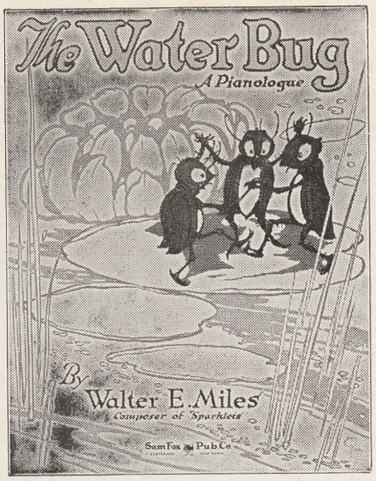

A rolling, rollicking musical tale of the happy-go-lucky water bug, always in merry mood and wiling away happy hours in jolly dance. There is a distinctive appeal in its contagious rhythm and melody that will find favor with pianists interested in music of this kind.

THE WATER BUG

A PIANOLOGUE

WALTER E. MILES
Composer of "Sparklets," "Valse Danseuse," etc.

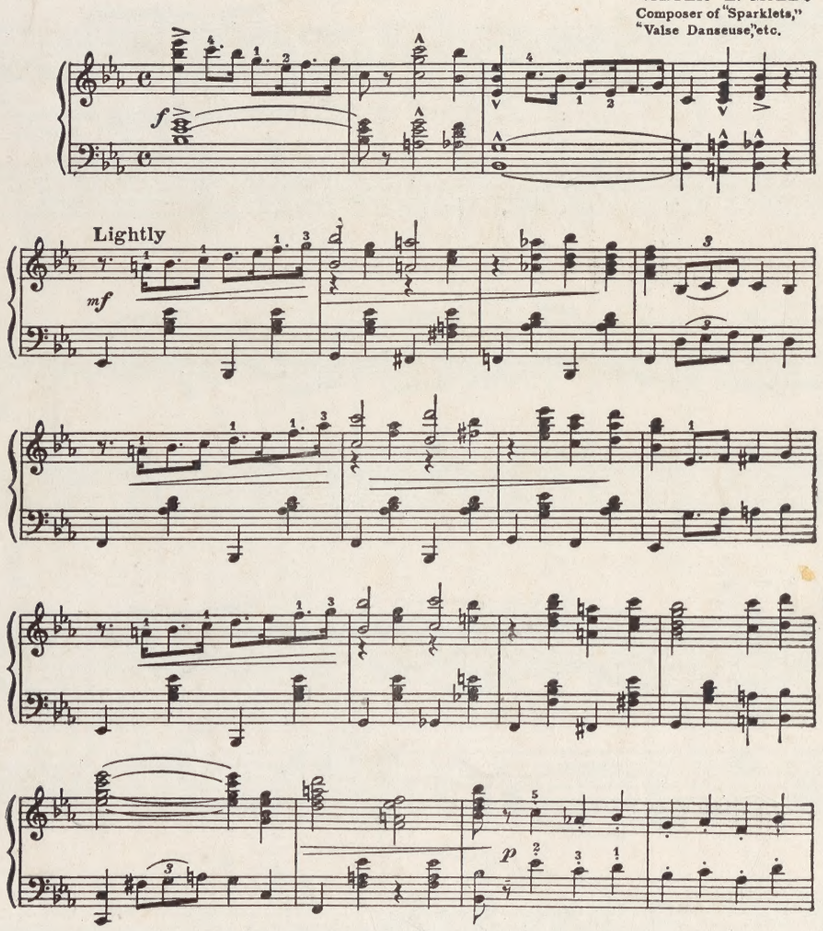

Copyright MCMXXV by Sam Fox Pub.Co., Cleveland, O. U. S. A
International Copyright Secured

On Sale Wherever Sheet Music is Sold

PRICE 60 CENTS
In Canada

SAM FOX PUB. CO.
CLEVELAND NEW YORK
LONDON · PARIS · BERLIN · MELBOURNE
Representatives in other Important Centers

GORDON V. THOMPSON LIMITED
902 Yonge St., Toronto, Canada

Made in the U. S. A.

ZIMMERMAN PRINT, CINCINNATI